

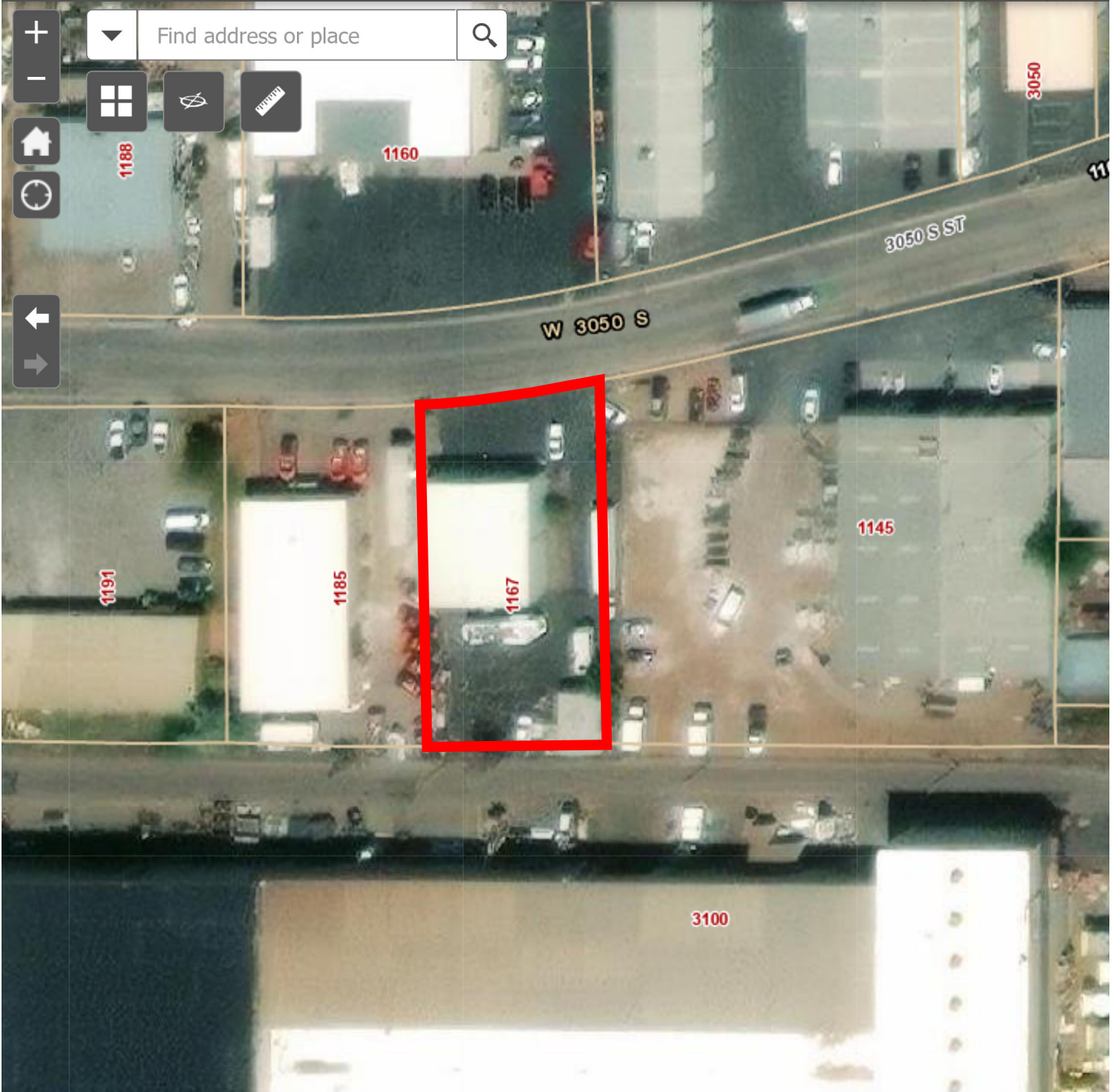

Find address or place



60ft

-112.009 41.210 Degrees



PART OF THE SE 1/4, SEC. 36, T.6N., R.2W., S.L.B. & M.
EDGEWOOD INDUSTRIAL PARK NO. 1

TAXING UNIT: 569

IN OGDEN CITY
 SCALE 1" = 50'

SEE PAGE 99

U. P. R. R. CO.

S 89°58'43" E
 33.00'

SEE PAGE 139

Subject Property

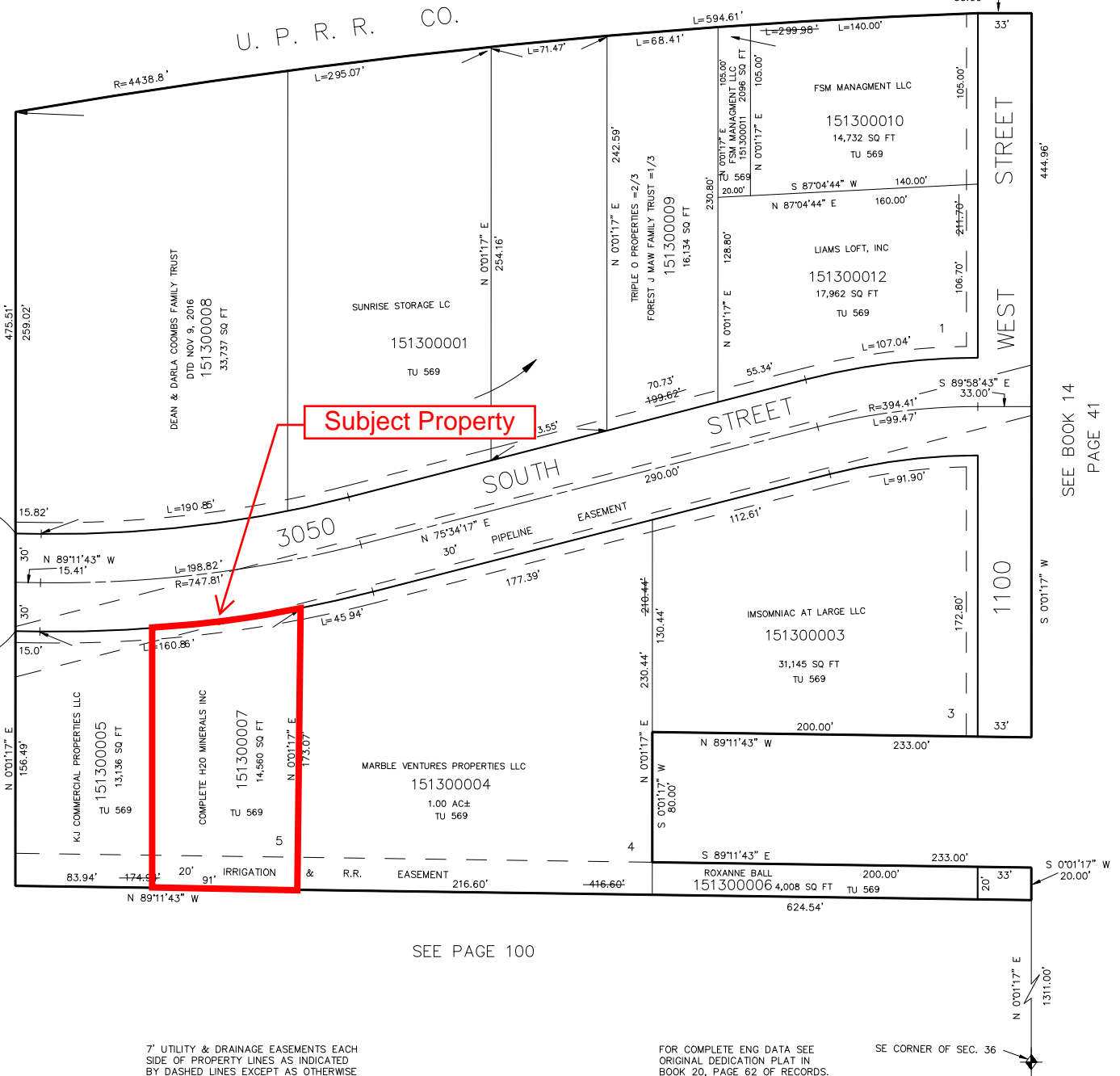
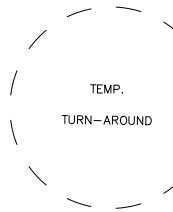

SEE PAGE 100

7' UTILITY & DRAINAGE EASEMENTS EACH
 SIDE OF PROPERTY LINES AS INDICATED
 BY DASHED LINES EXCEPT AS OTHERWISE
 SHOWN.

FOR COMPLETE ENG DATA SEE
 ORIGINAL DEDICATION PLAT IN
 BOOK 20, PAGE 62 OF RECORDS.

SE CORNER OF SEC. 36

FOR TAX PURPOSES ONLY

JAB 07-91